ELIXIR Communities: Connecting infrastructure & life science experts

ELIXIR All Hands, 5-8 June 2023, Dublin, Ireland

ELIXIR Communities are groups of experts across ELIXIR Nodes that represent a scientific or technological theme, and drive the development of standards, services, and training in and across ELIXIR. There are currently 17 ELIXIR Communities, representing diverse fields and areas of expertise.

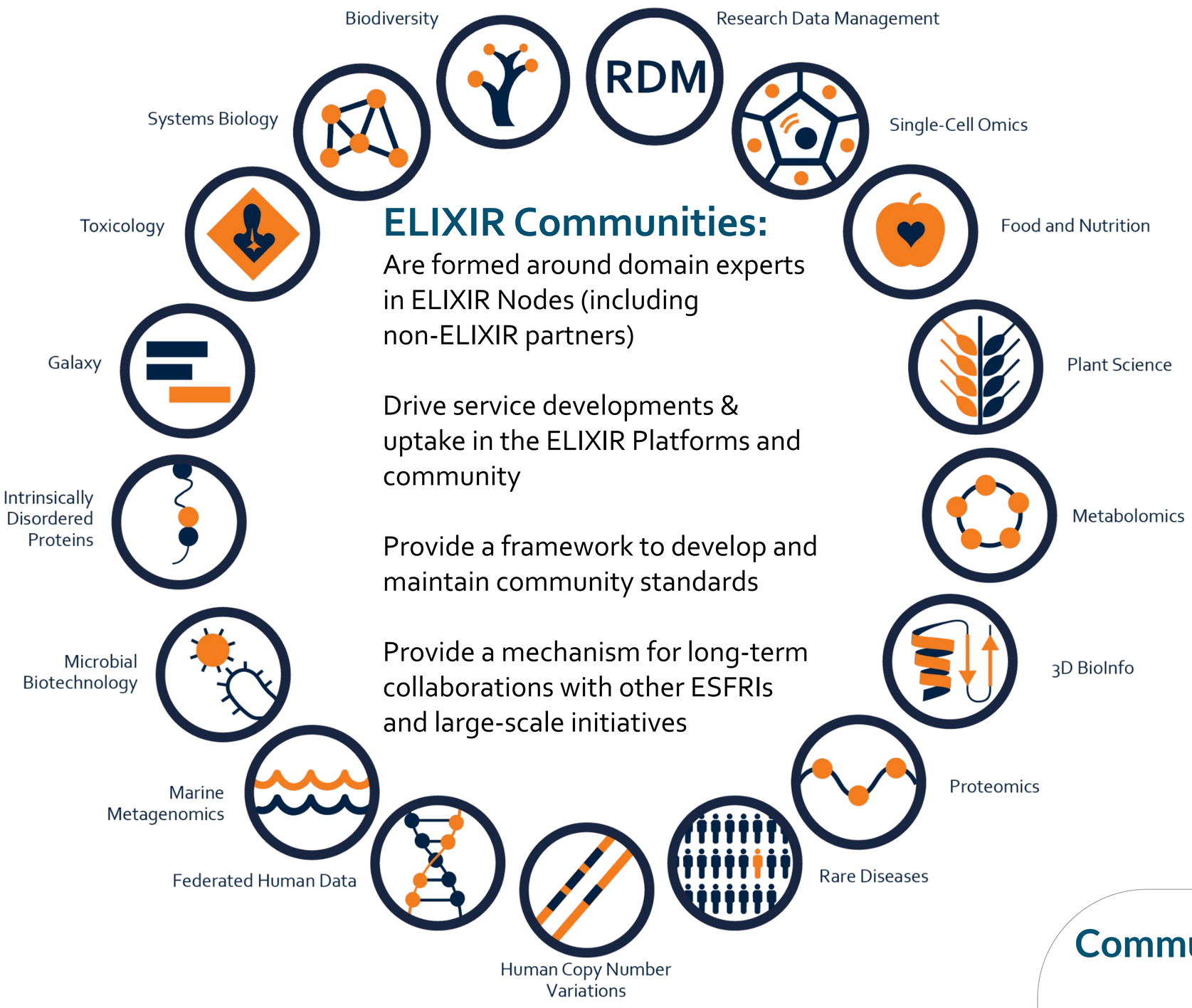

ELIXIR Communities:

Are formed around domain experts in ELIXIR Nodes (including non-ELIXIR partners)

Drive service developments & uptake in the ELIXIR Platforms and community

Provide a framework to develop and maintain community standards

Provide a mechanism for long-term collaborations with other ESFRIs and large-scale initiatives

The Communities Handbook

The ELIXIR Communities Handbook tells you what a Community is, who can join, what the benefits are, and how Communities are structured.

Join a Community

If you are interested in joining a Community, please browse the individual Community pages on our website, scroll to the bottom of the page and click the orange *Join this Community* button.

Community Structure

Each ELIXIR Community is led by three Community co-leads, and has a varying number of members.

Communities include representatives from a significant number of ELIXIR Nodes and this offers an opportunity to be a part of a wide-reaching network.

Communities are supported by the ELIXIR Hub through the Programme Manager for Communities, and a Science/Technical Officer for Communities.

Community Activities & Impact

Activities: Regular Community calls, annual F2F/hybrid meeting, and more

Performance: Measured by key metrics, such as number of meetings held, papers published, proposals submitted, existence of white paper

Impact: Typically harder to measure as it relates to things that are beyond the control of the Community, such as:

- Research efficiency
- Scientific legacy
- Relationship capital
- Policy influence
- Equal opportunity
- Human capital
- Research infrastructure sustainability
- Bioinformatics resource uptake

Contact

Clare Garrard, Science Officer Communities & Interoperability, ELIXIR Hub
clare.garrard@elixir-europe.org

Katharina Heil, Programme Manager Communities & Training, ELIXIR Hub
katharina.heil@elixir-europe.org

These projects have received funding from the European Union's Horizon 2020 research and innovation programme

@ELIXIREurope /company/elixir-europe